

1 Existing street facing elevation in context  
 Scale: 1:500

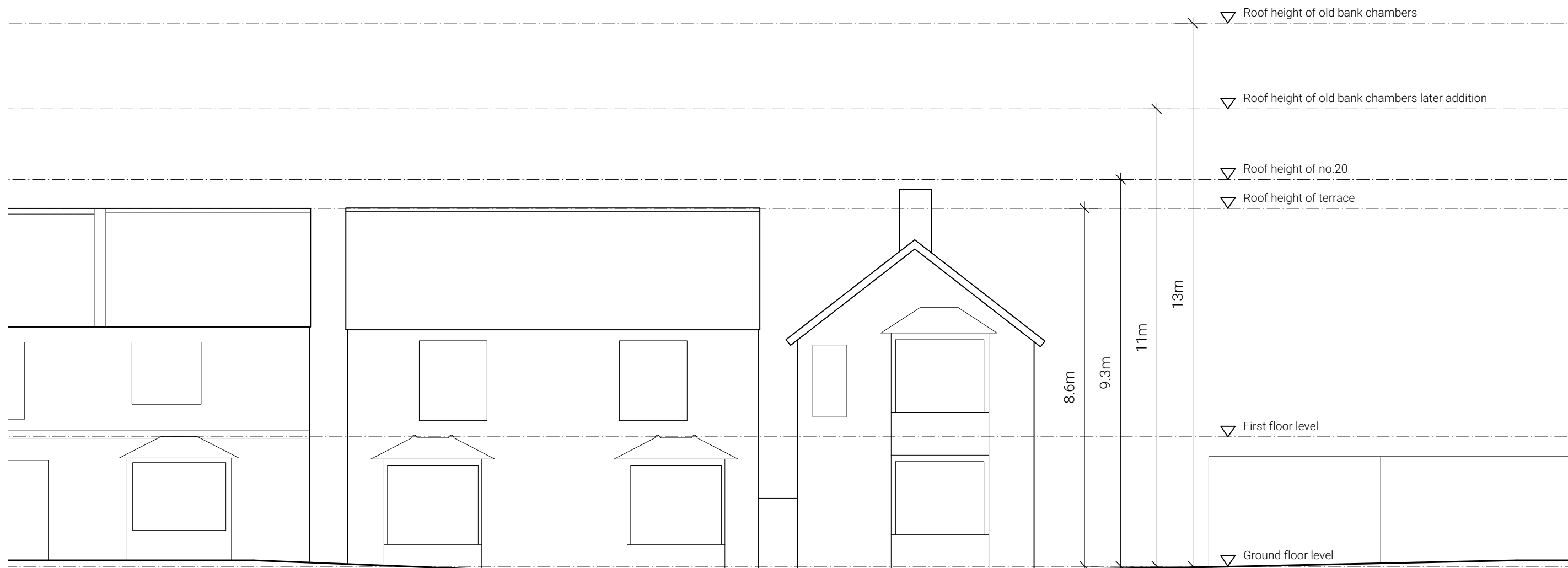

2 Existing street facing elevation  
 Scale: 1:100

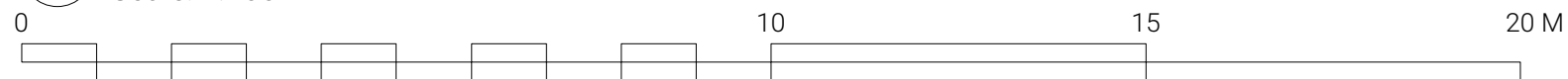

Studio BAM!

43 Stuart Road  
 London  
 SE15 3BE

www.studio-BAM.com  
 info@studio-BAM.com

**BAM!**

REV	DATE	DESCRIPTION	PROJECT NO.
CLIENT	Mr Jamal Elmellas		182
PROJECT	New residential units at;	SCALE	Varies@A3
ADDRESS	8 - 12 Balcombe Road	POSTCODE	RH6 9HU
STATUS	PLANNING		
DRAWING	EXISTING STREET FACING ELEVATION	DRG NO.	006
		REVISION	-

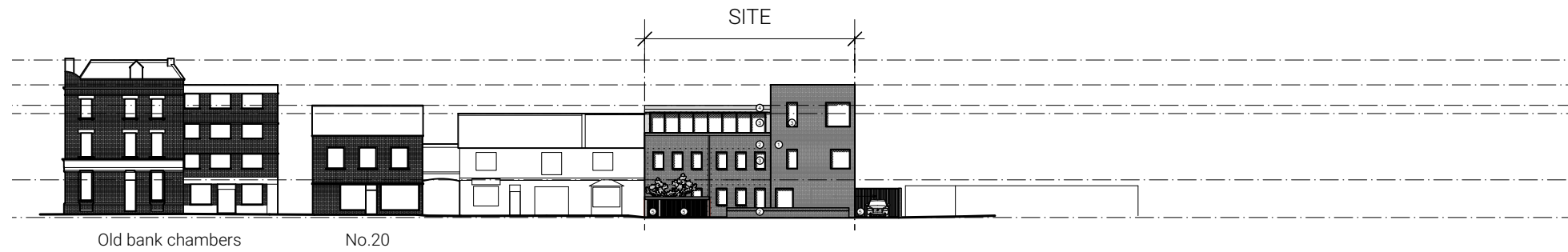

1 Existing street facing elevation in context  
 Scale: 1:500

- 1 Light coloured buff brick - stretcher bond
- 2 Dark coloured buff brick - stretcher bond
- 3 Powder coated metal slim framed glazing
- 4 Dark coloured standing seam zinc fascia/cladding
- 5 Vertical stainless steel framed gate/railings

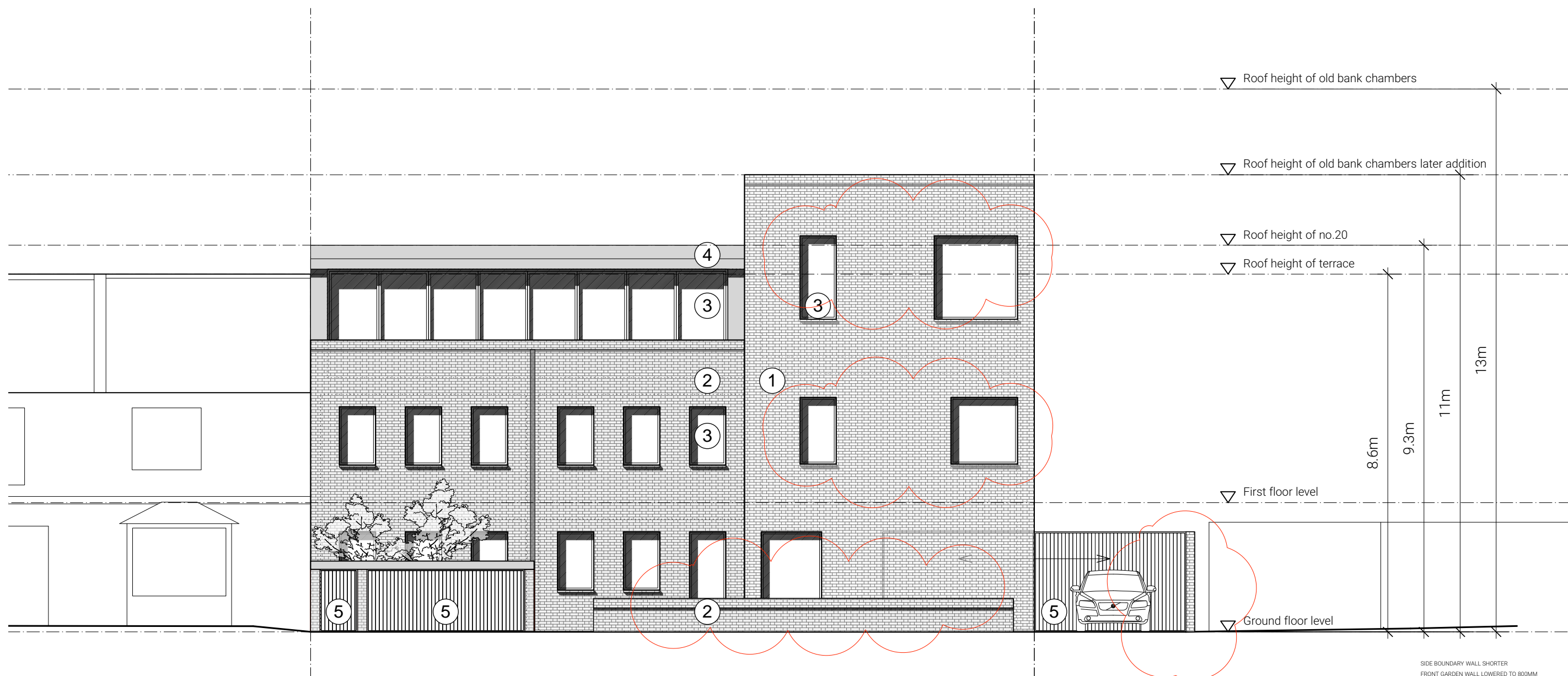

2 Proposed street facing elevation  
 Scale: 1:100

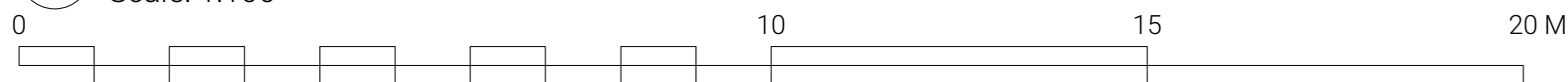

Studio BAM!  
 43 Stuart Road  
 London  
 SE15 3BE  
 www.studio-BAM.com  
 info@studio-BAM.com

**BAM!**

REV	DATE	DESCRIPTION
A	FEB 22	SIDE BOUNDARY WALL SHORTER FRONT GARDEN WALL LOWERED TO 800MM GLAZING REVISED FOLLOWING FEEDBACK

CLIENT	Mr Jamal Elmellas	PROJECT NO	182
PROJECT	New residential units at:	SCALE	Varies@A3
ADDRESS	8 - 12 Balcombe Road	POSTCODE	RH6 9HU
STATUS	PLANNING		

DRAWING	PROPOSED STREET FACING ELEVATION	DRG NO	013
REVISION	A		

NOTES:  
 Copyright: the copyright of this drawing is vested in Studio BAM! It shall not be used without permission by anyone for any purpose. Do not scale drawings - use figured dimensions only. All dimensions to be verified and checked on site. Read the drawing in conjunction with all related drawings and specifications. Notify architect immediately of any discrepancy found therein.

DRAWING NOTES

- ① Light coloured buff brick - stretcher bond
- ② Dark coloured buff brick - stretcher bond
- ③ Powder coated metal slim framed glazing
- ④ Dark coloured standing seam zinc fascia/cladding
- ⑤ Vertical stainless steel framed gate/railings

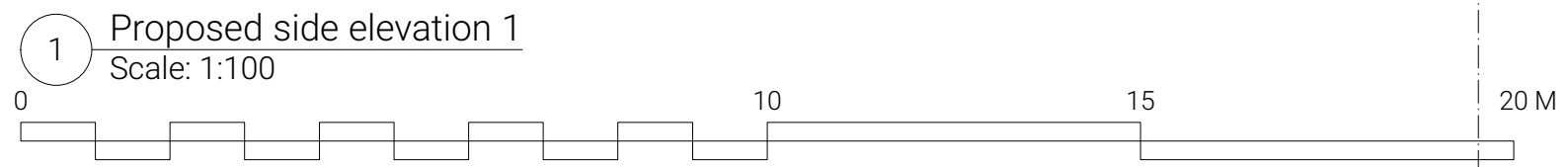
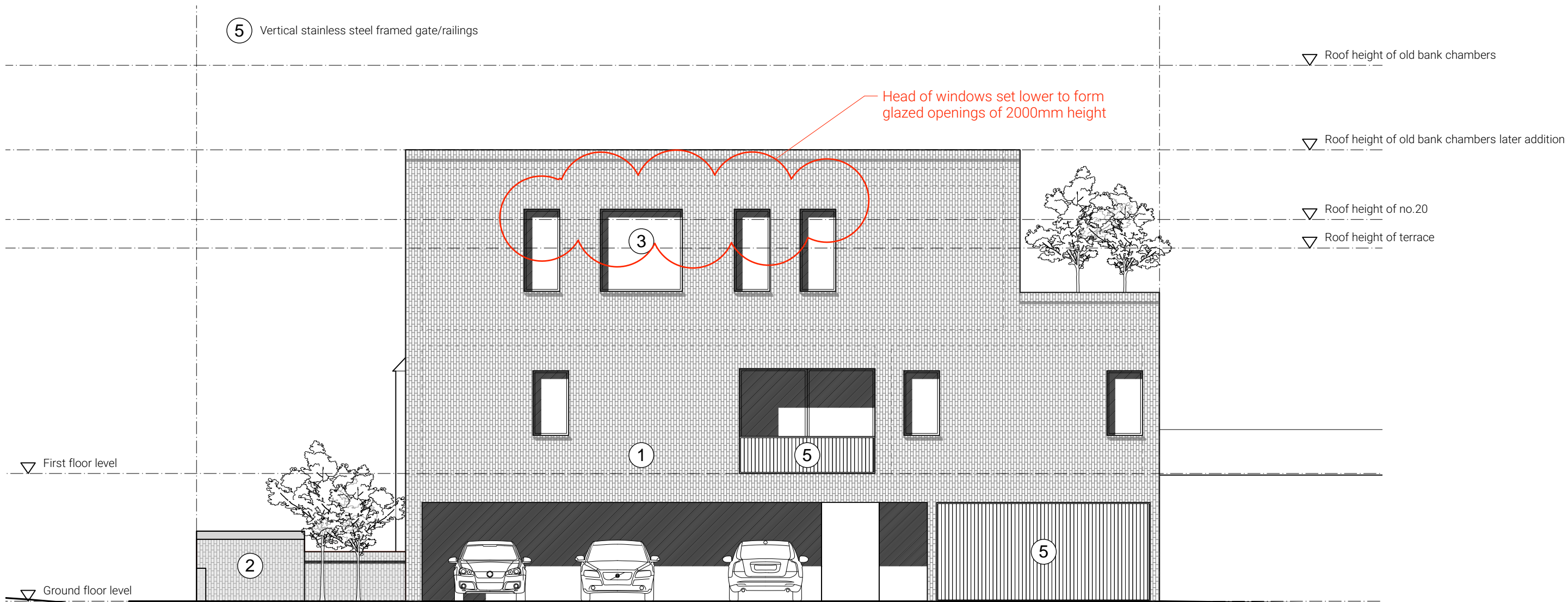

Studio BAM!  
 43 Stuart Road  
 London  
 SE15 3BE  
 www.studio-BAM.com  
 info@studio-BAM.com

**BAM!**

REV	DATE	DESCRIPTION	PROJECT NO
B	MAY 22	PARKING SPACES REVISED	182
A	FEB 22	GLAZING REVISED FOLLOWING FEEDBACK	
CLIENT		Mr Jamal Elmellas	SCALE
PROJECT		New residential units at;	1:100@A3
ADDRESS		8 - 12 Balcombe Road	POSTCODE
STATUS		PLANNING	RH6 9HU
DRAWING		PROPOSED SIDE ELEVATION 1	DRG NO
			015
			REVISION
			B